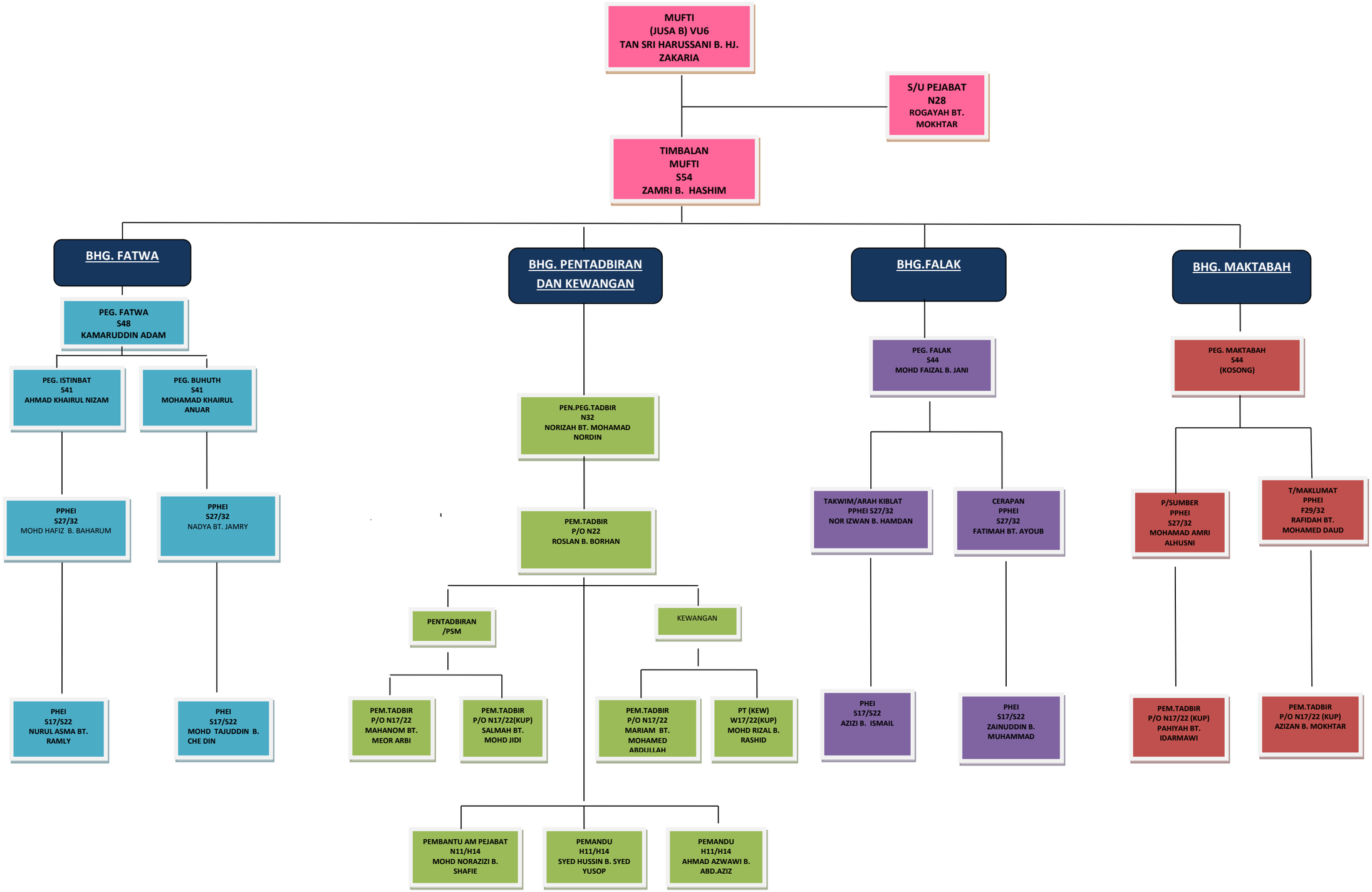CARTA ORGANISASI JABATAN MUFTI NEGERI PERAK